

# Spiderwebbing: Uvalde After Two Years

---

2024 Funding Forum  
Valley Baptist Legacy Foundation  
Mercedes, Texas  
August 21, 2024

The Rev. Dr. Michael K Marsh  
St. Philip's Episcopal Church  
Uvalde, Texas  
©2024, All Rights Reserved



St. Philip's Episcopal Church - Uvalde

**MAY 24, 2022**

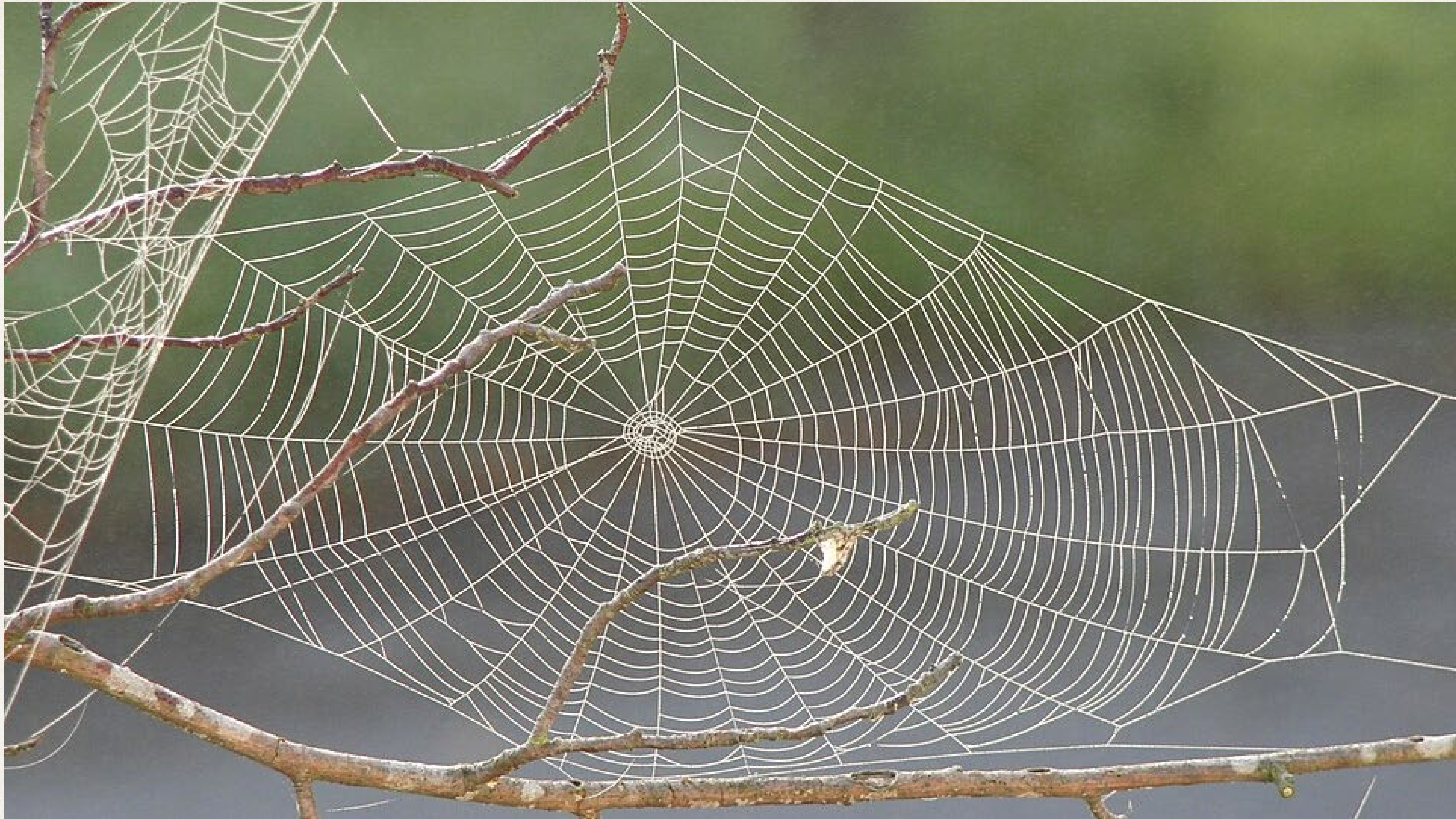

# Spiderwebbing

---





❖ “Making a web requires a deep commitment to innovation and flexibility.”

- ❖ “Making a web requires a deep commitment to innovation and flexibility.”
- ❖ The web “can never be thought of as permanent, fixed, or rigid.”

- ❖ “Making a web requires a deep commitment to innovation and flexibility.”
- ❖ The web “can never be thought of as permanent, fixed, or rigid.”
- ❖ The spider’s genius lies in its ability to adapt, reshape, and remake its web of connections within the realities presented in a given space.”

(Lederach, *The Moral Imagination*, 83)









 **STEP UP TEXAS**  
IMPROVING JUVENILE JUSTICE OUTCOMES  
WITH TRAUMA-INFORMED AND  
RESTORATIVE PRACTICES TRAINING

# The Children's Bereavement Center of South Texas

---



# Children's Bereavement Center and St. Philip's







Our 4000 Square Feet Junk Room

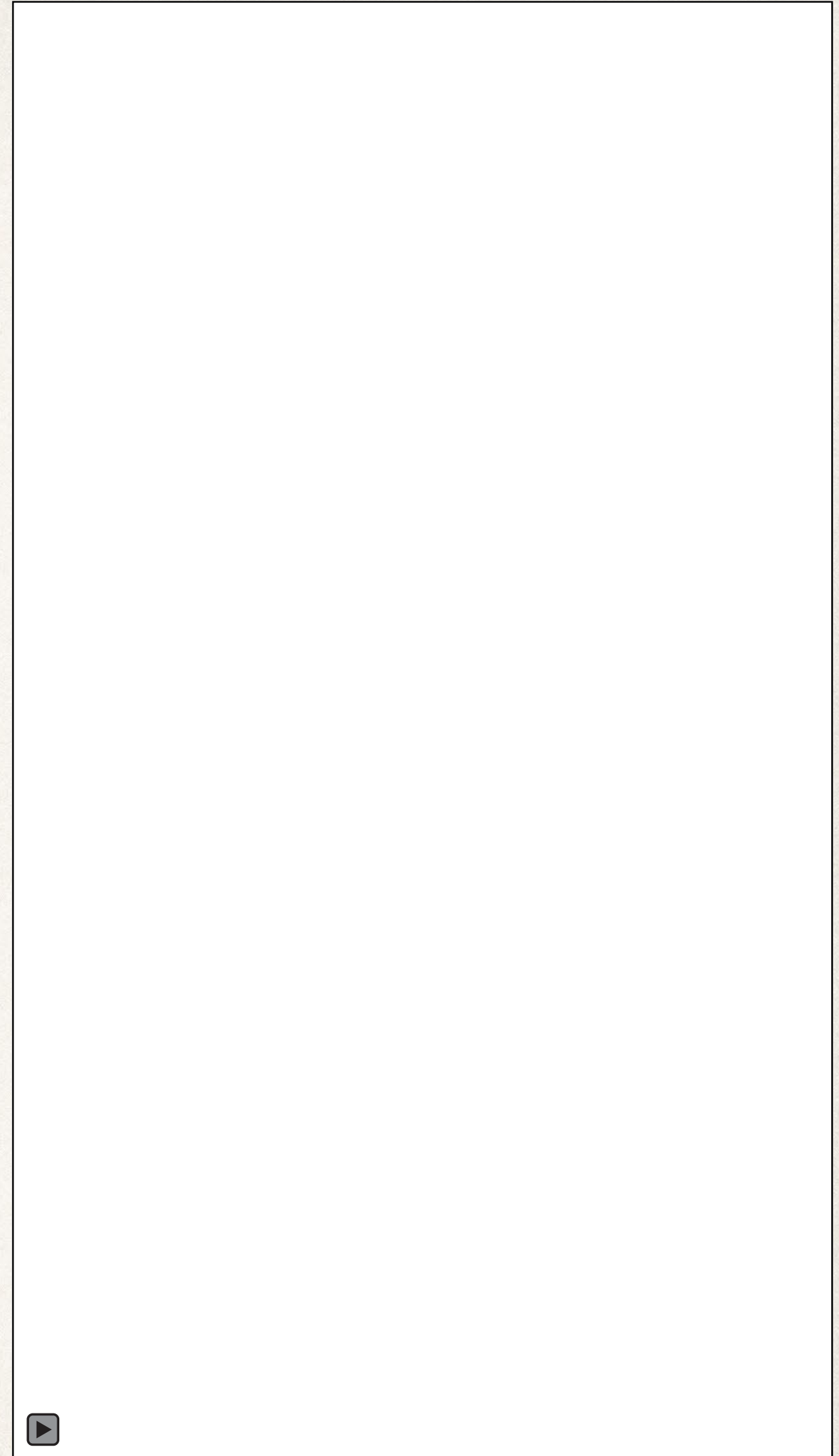



Children's Bereavement Center

Children's  
Bereavement  
Center  
OF SOUTH TEXAS

























“It is not your responsibility to finish the work,  
but neither are you free to desist from it.”

– *Rabbi Tarfon, Pirkei Avot 2:16*